

Data Protection | Rapid Recovery

x86

DR

Tel : 070-8257-4307
HP :010-2776-4307
E-mail pyosungsu@gmail.com
Homepage :
www.datatrend.co.kr

Tel : 070-8797-6547
HP 010-2584-1976
E-mail gkwon@gluesys.com
Homepage www.gluesys.com

Rapid Recovery Overview: x86

DR

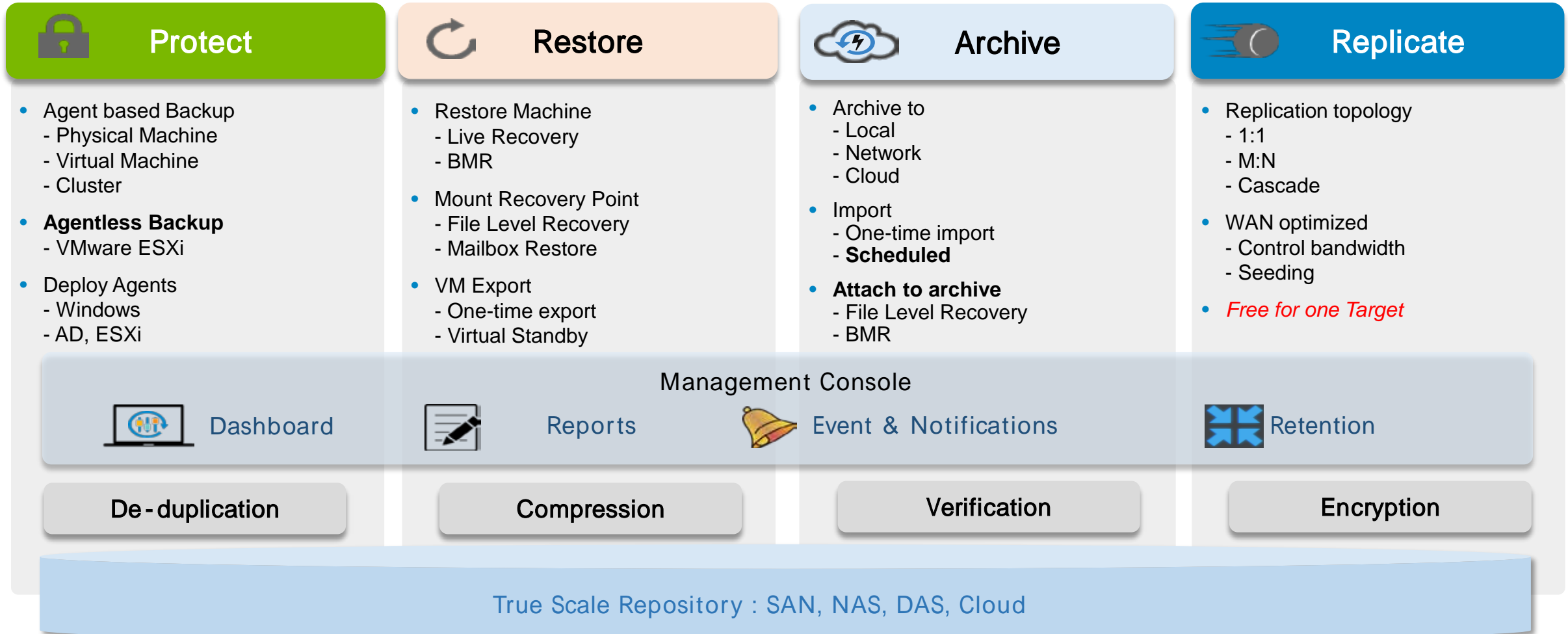

Protect Continuously: 5

- -
 -
- 5 è 1% CPU
- 10 è 5

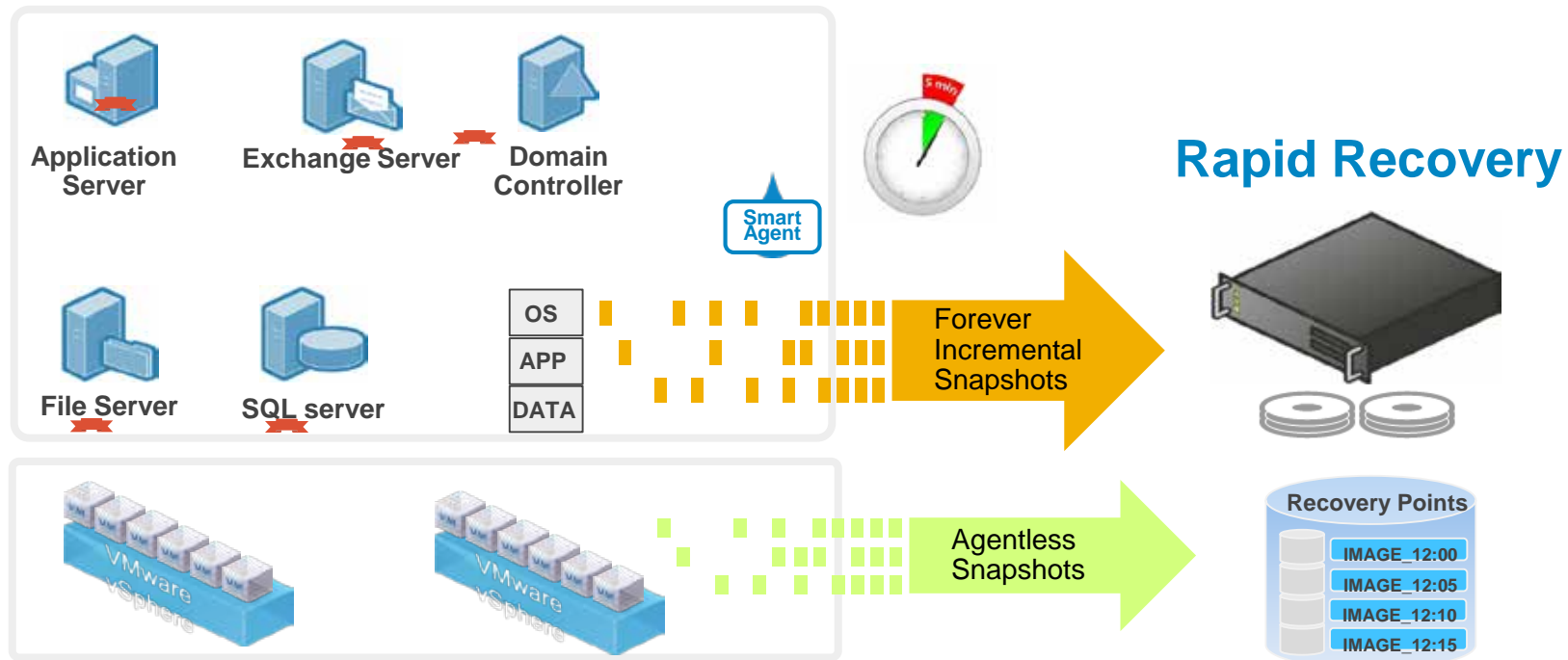

Protect:

- : 80%

- (Repository)

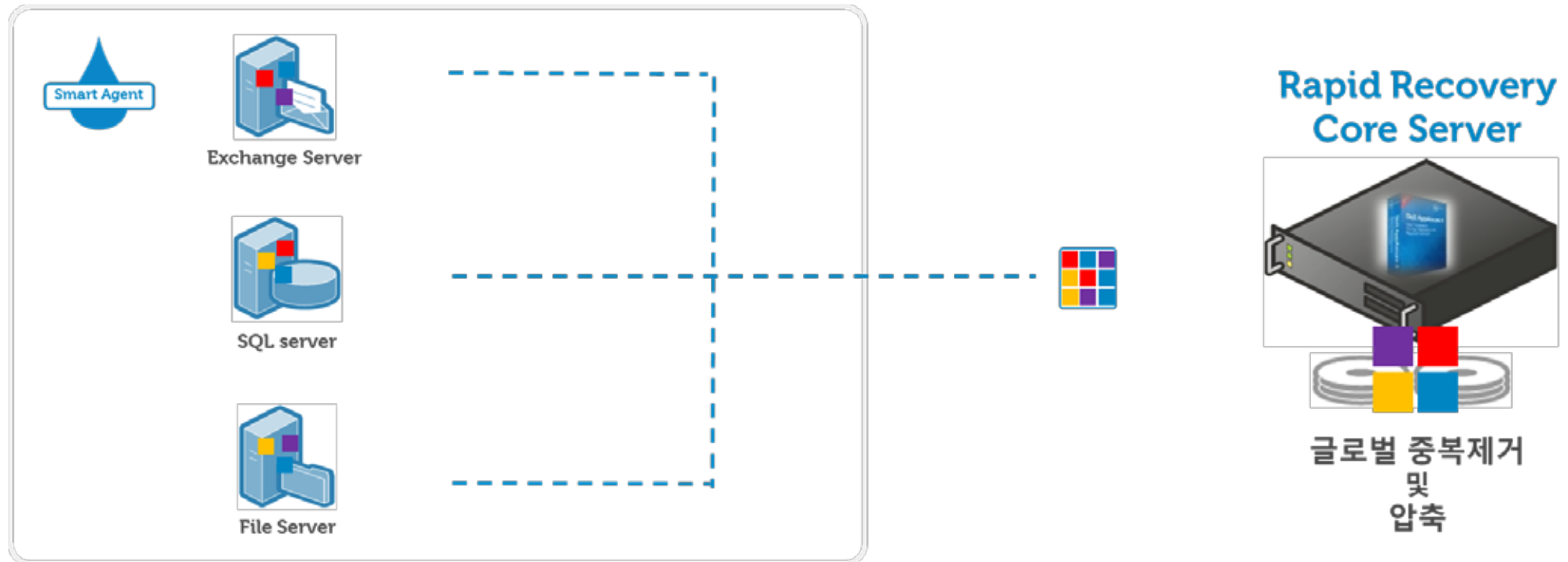

Recovery: Universal Recovery™

- The ultimate flexibility for disaster recovery

- OS Image HW Platform / 가 가
- VM Host (or) Migration
- P2P, P2V, P2C, V2V, V2P, V2C, C2P, C2V

5 /

Rapid Recovery

Amazon S3
MS Azure
RackSpace
OpenStack

Virtual Server

Bare Metal Restore

Dissimilar hardware

Identical hardware

Recovery: Verified Recovery™

- Data (MS SQL Server, MS Exchange)
-

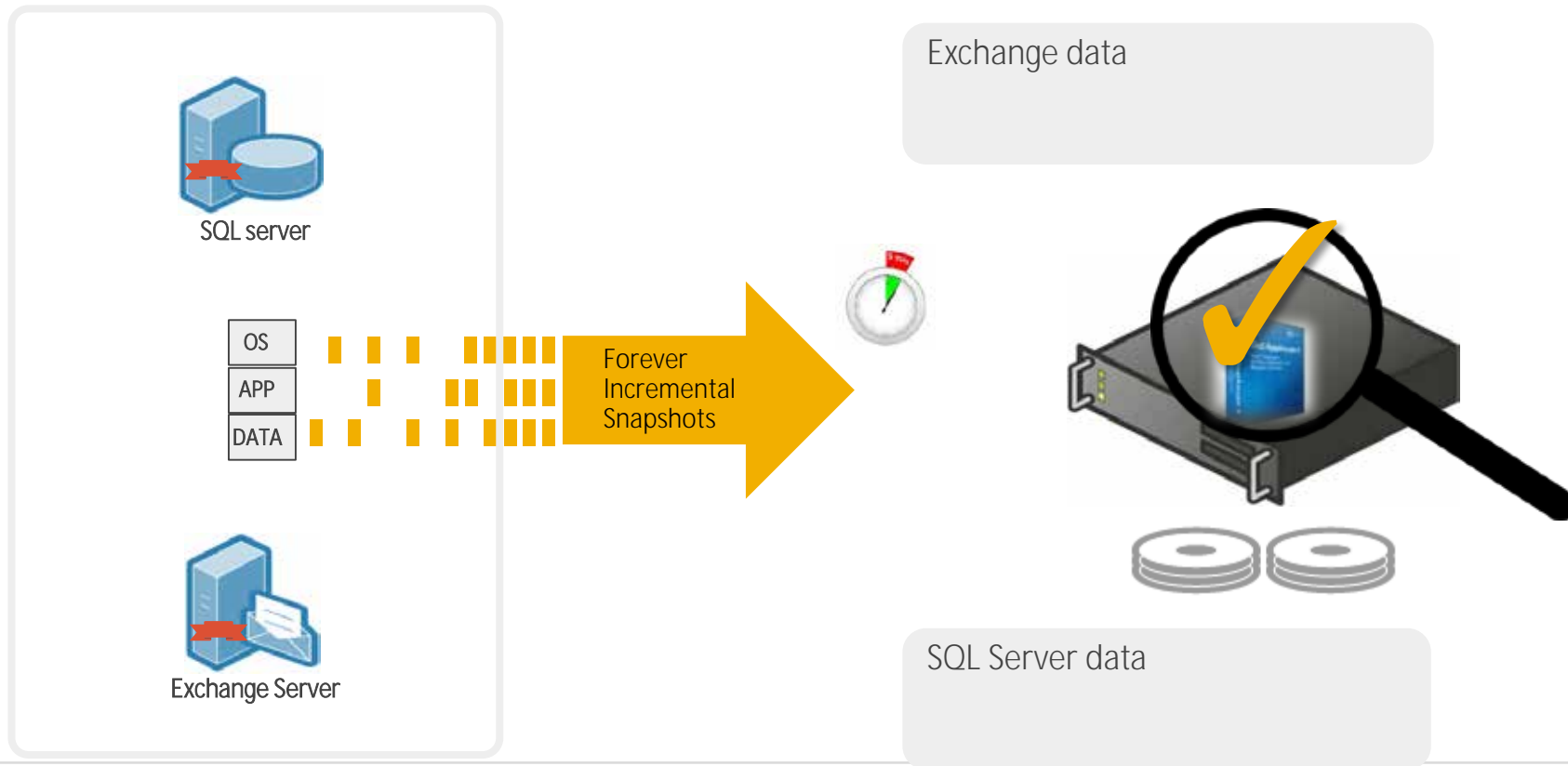

Friday, Sep 12, 2014

- ☺ 01:00 – C: D: E: F:
- ☺ 01:30 – C: D: E: F:
- ☺ 02:00 – C: D: E: F:
- ☺ 02:30 – C: D: E: F:
- ☺ 03:00 – C: D: E: F:
- ☺ 03:30 – C: D: E: F:
- ☺ 04:00 – C: D: E: F:
- ☺ 04:30 – C: D: E: F:
- ☺ 05:00 – C: D: E: F:
- ☺ 05:30 – C: D: E: F:
- ☺ 06:00 – C: D: E: F:
- ☺ 06:30 – C: D: E: F:
- ☺ 07:00 – C: D: E: F:
- ☺ 07:30 – C: D: E: F:
- ☺ 08:00 – C: D: E: F:
- ☺ 08:30 – C: D: E: F:
- ☺ 09:00 – C: D: E: F:

•
•

Recovery: Live Recovery™

- data 가 (SQL, Exchange, SharePoint)
- , (on-demand)

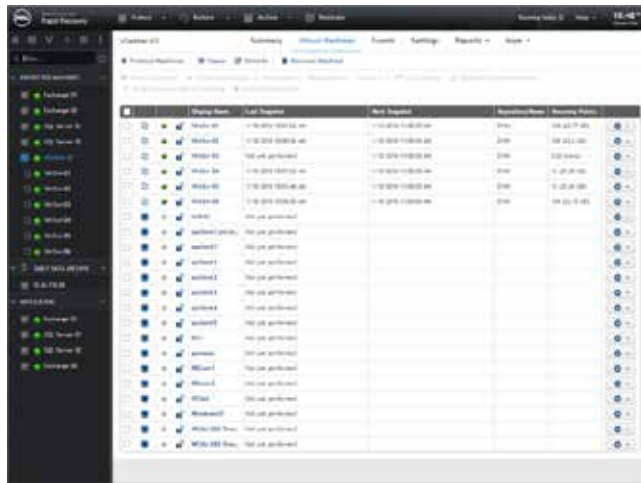

Rapid Recovery Console

metadata
- directory structure
- security descriptors
- NTFS file attributes
- free space map
- and so on

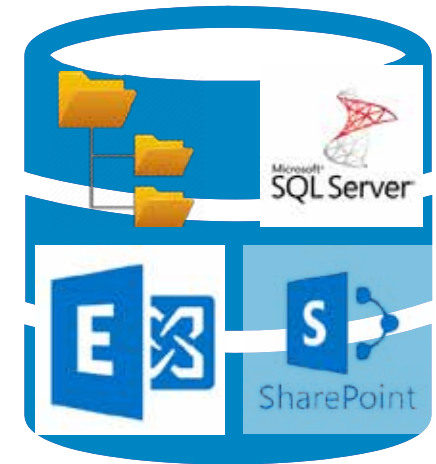

Live Recovery functional diagram

Machine crashes, all data lost or is inaccessible. However, Rapid Recovery has a backup of the entire machine.

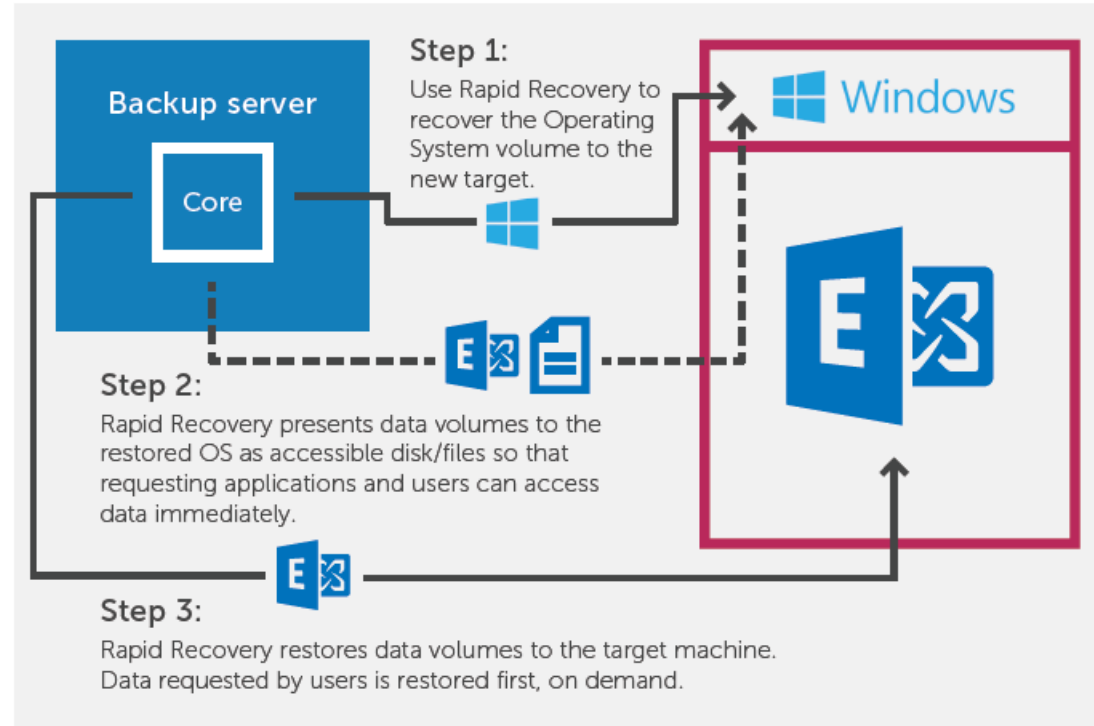

Recovery:

-Local Mount Utility

- (File, SQL Database, Exchange Message)
- PC network drive mount point 가
- Image Data File

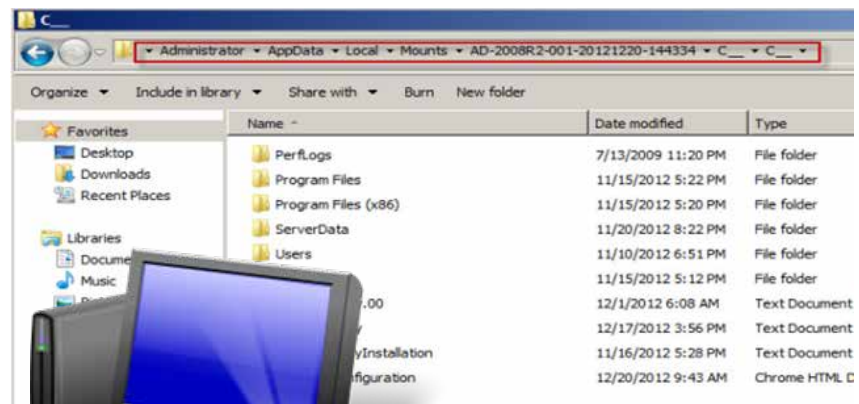

Server/Desktop

Mount Point
Backup Storage Direct Access

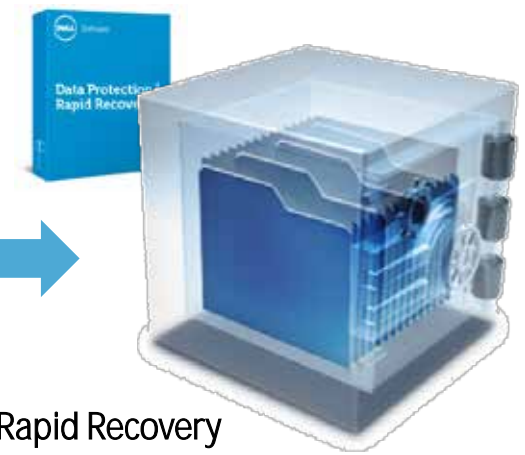

Rapid Recovery

Recovery: Archive

-
-
-

NAS
Cloud Connector

2

가

가

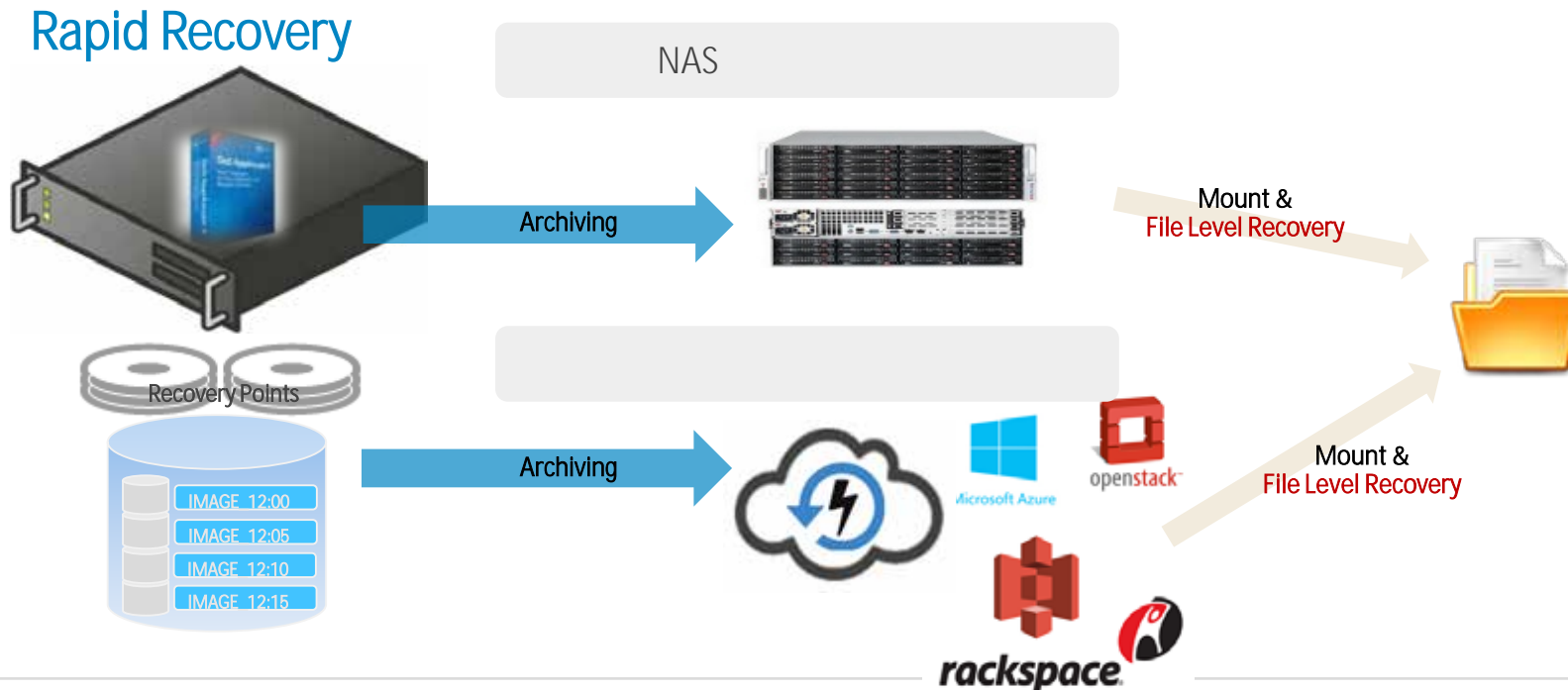

Recovery: Virtual Standby(or Export)

- 가 Virtual Machine
- Standby VM 가
- ESXi Hyper-V, VirtualBox Hypervisor

Æ Near Zero RTO

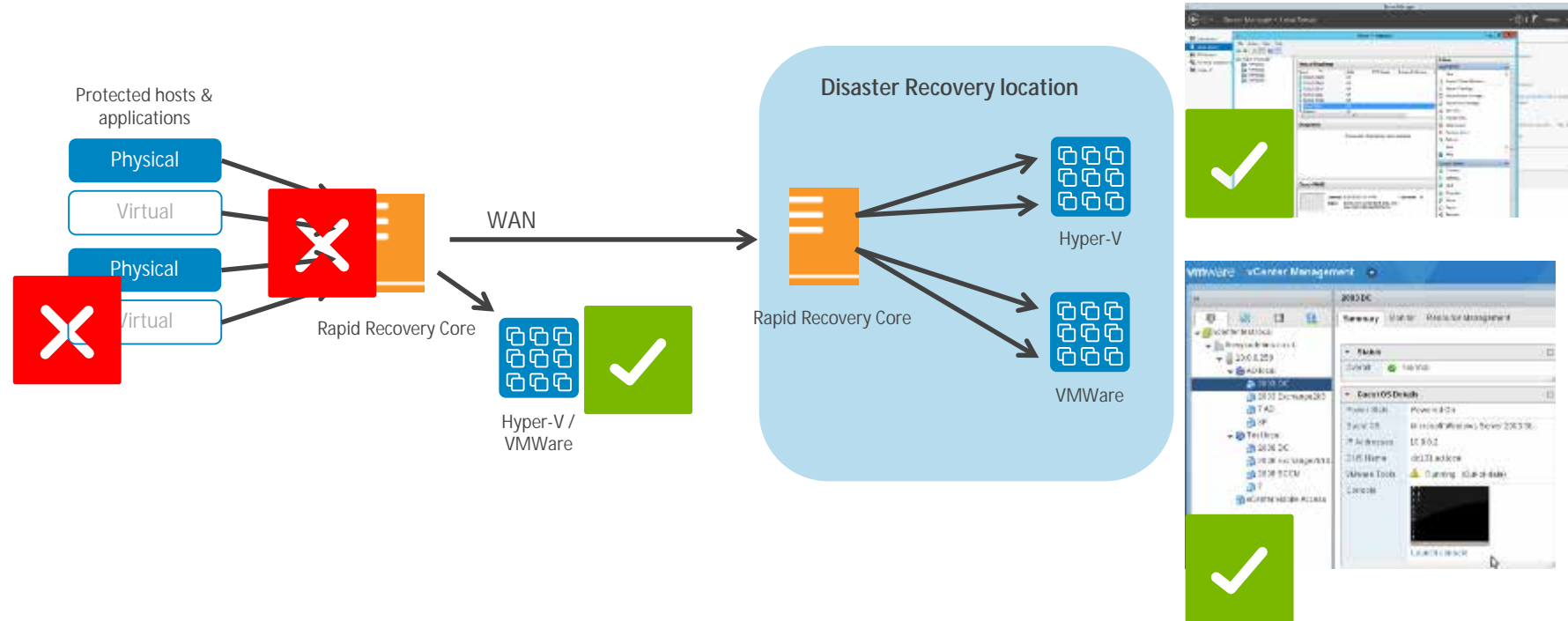

Replication

-
- M:N

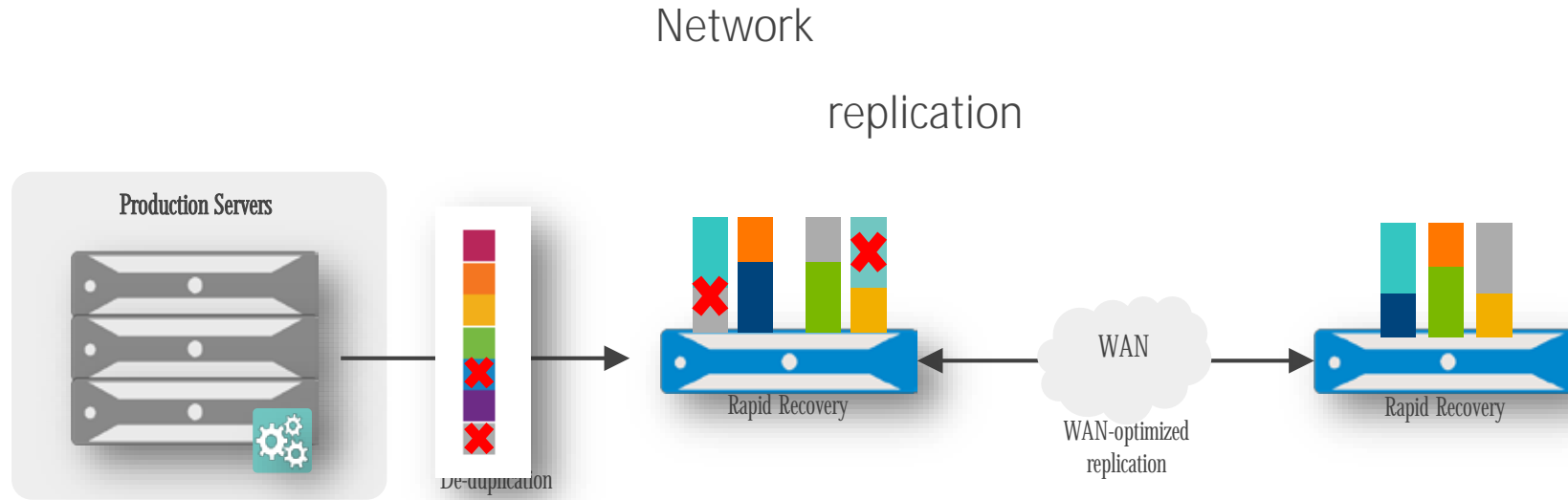

Simple Replication

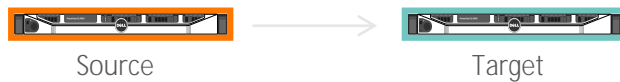

Cascaded Replication

Multi-Point Replication

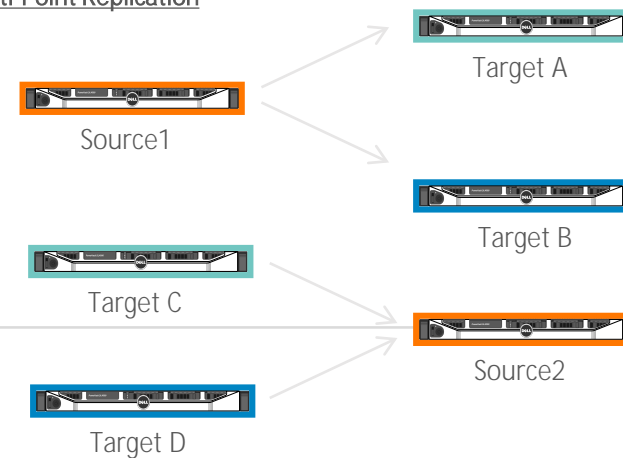

Replication + Virtual Standby

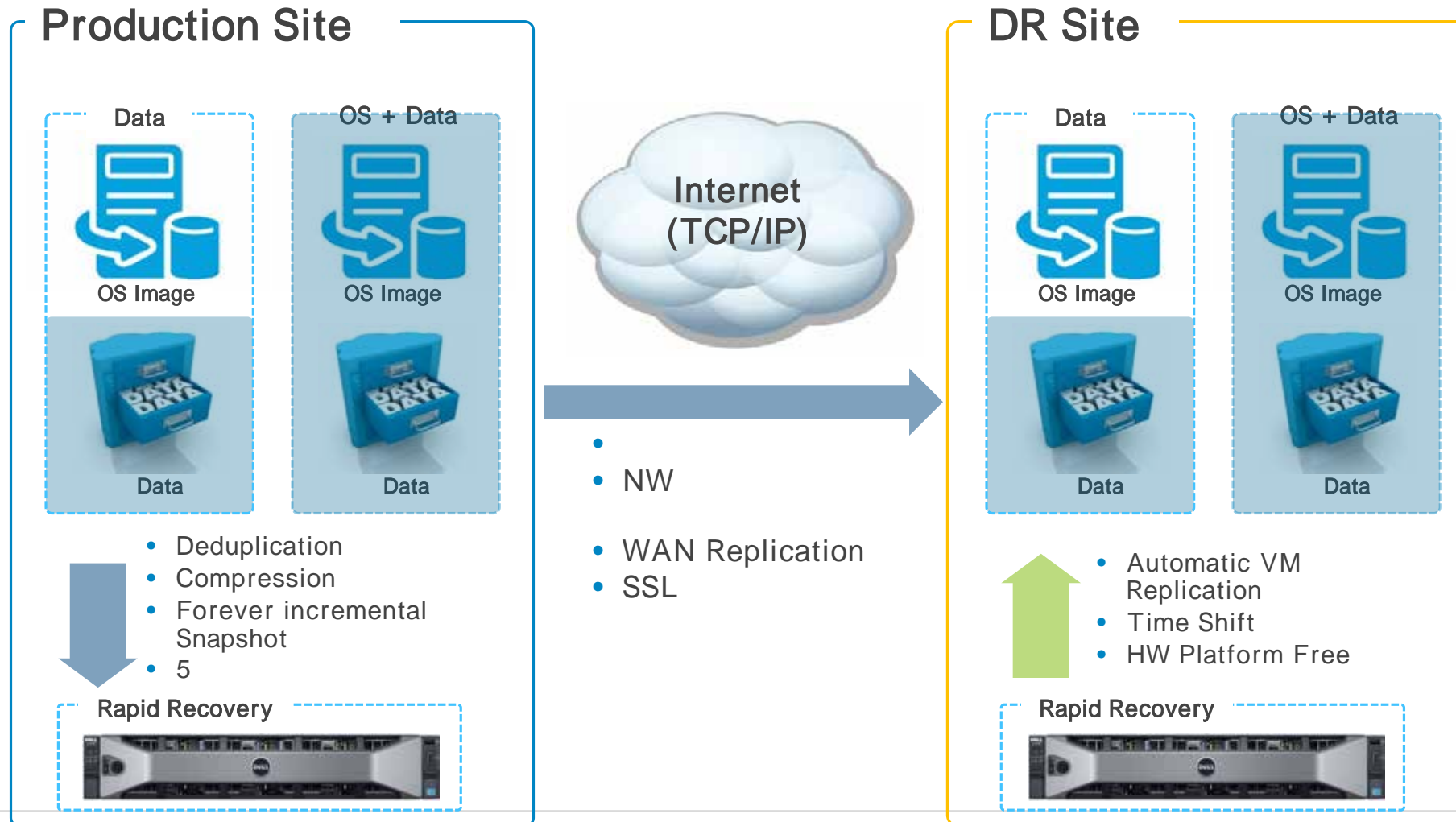

OS

가

Protect Machine Wizard - Protection Volumes

Name	Space Usage	File Systems
(복합 레이블 '시스템 예약')	61.7 MB used of 100 MB	NTFS
C:\	31.1 GB used of 59.9 GB	NTFS
F:\	307.91 MB used of 30 GB	NTFS

V-SQL Recovery Points - Summary

Recovery Points: IMAGE_12:00, IMAGE_12:05, IMAGE_12:10, IMAGE_12:15

Repository Status: 12% (111.23 GB used of 950.62 GB)

V-SQL Recovery Points - Table

Status	Encrypted	Contents	Type	Date	Size
>		(복합 레이블 '시스템 예약')	Base	7/15/2016 12:00:03 AM	61.76 MB
>		(복합 레이블 '시스템 예약'), C:\, F:\	Incremental	7/15/2016 12:05:02 AM	5.05 MB

Restore Wizard - Destination

Destination: Choose the target machine that you want to restore.

Recover to a protected machine (only recovery software supported).

Recover to any target machine using a boot CD.

OS/ (BMR)

- Notification Group

- Email, Windows Event Log, syslog, SNMP

/ /

Transfer Job (for last 24 hours): A donut chart shows 24 total snapshots, all successful (green).

Repository (REPO_DVM1): 62.94 GB used of 232.09 GB (27%).
Machines: 4, Compression: 63%, Recovery Points: 136, Deduplication: 30%.
Disk Transfer Rate (MB/s) chart for 1 minute.

Transfer Job per Machine (for last 24 hours): A bar chart shows successful transfers for three machines: ID: 154.4.91, DP: HQ(L)T(17), and DP: DA: W(1)Q(12).

Machine Connectivity: A table shows 4 protected machines, all online (100%).
Protected Data: 170.43 GB.
A donut chart shows 4 total protected machines.

Add Notification Group: A configuration window for a notification group named "그룹 알림 메시지". It includes sections for "Enable Alerts" and "Notification Options".

Add Notification Setup: A configuration window for a notification setup named "그룹 알림 메시지". It includes sections for "Enable Alerts" and "Notification Options".

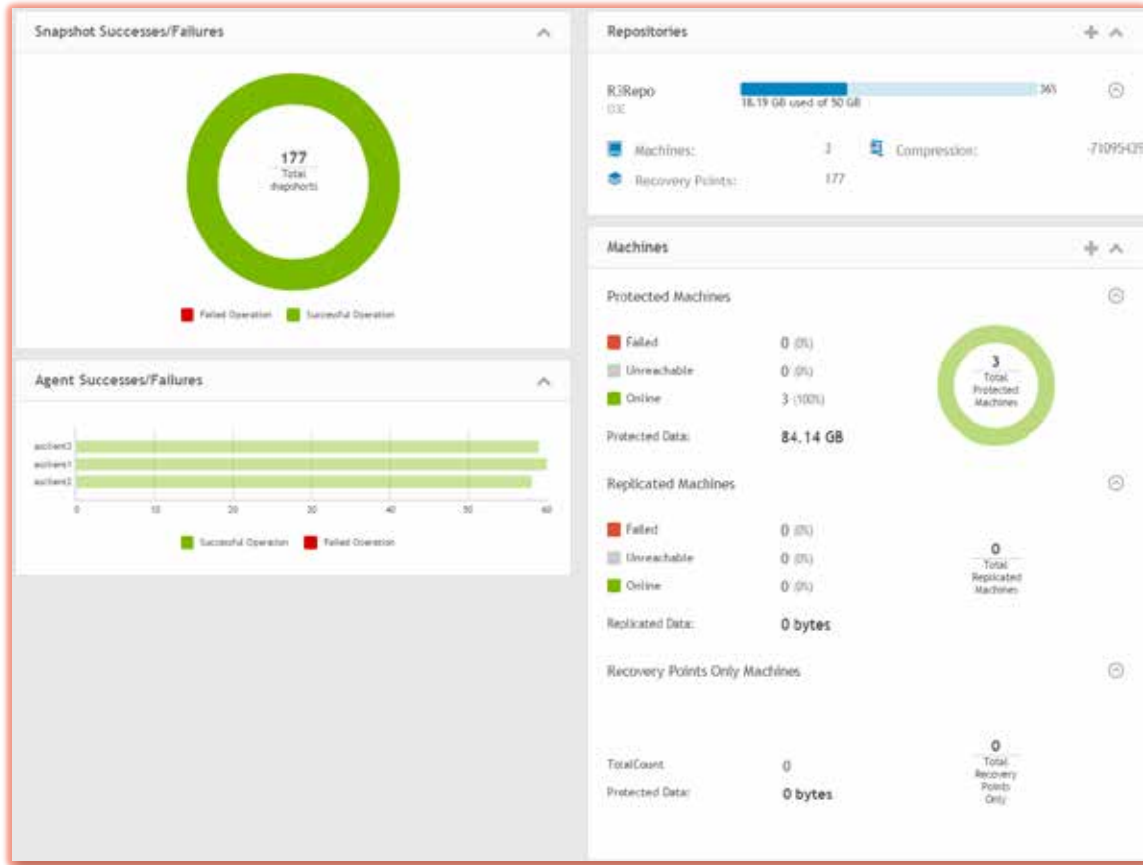

-
-
-
-
-
-

&

DVM

가

Summary table view

-
- 가
- 가
- Snap-shot,

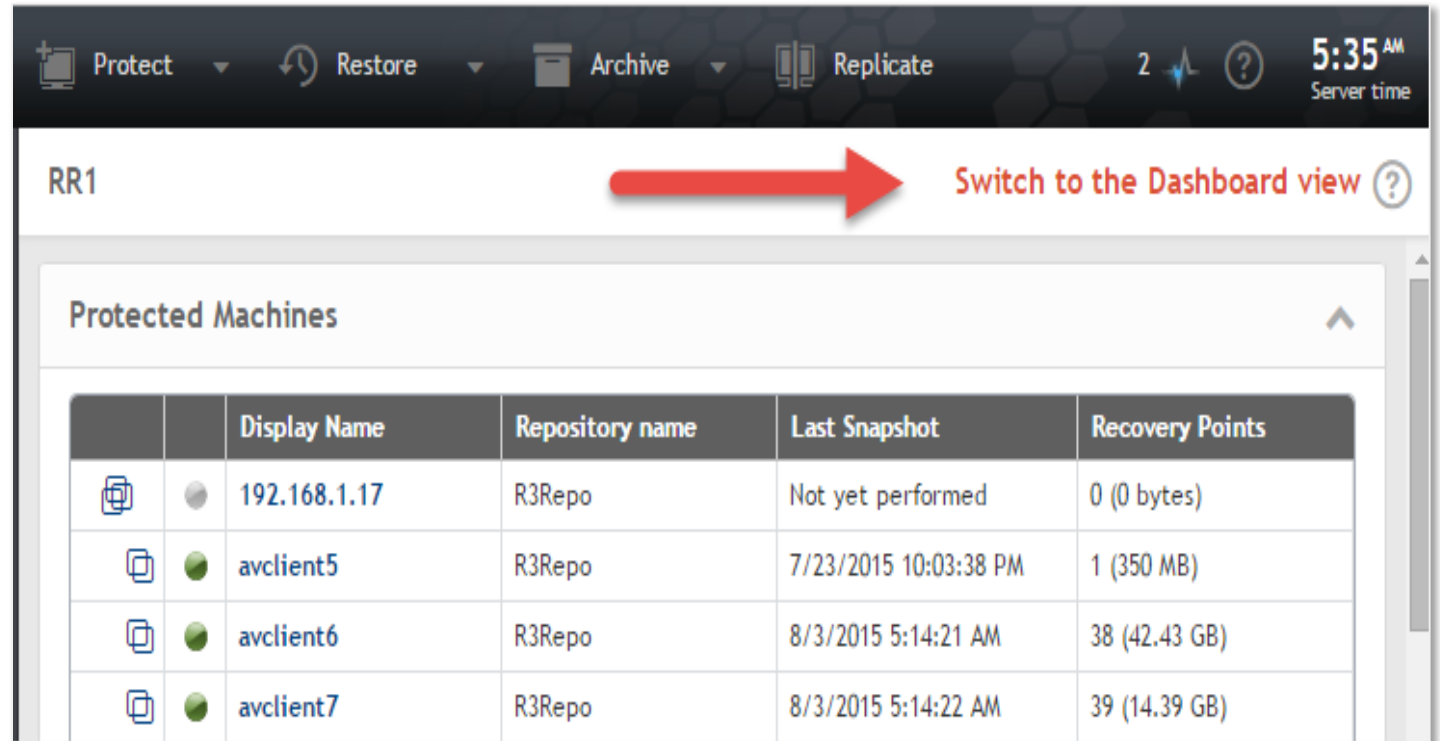

		Display Name	Repository name	Last Snapshot	Recovery Points
		192.168.1.17	R3Repo	Not yet performed	0 (0 bytes)
		avclient5	R3Repo	7/23/2015 10:03:38 PM	1 (350 MB)
		avclient6	R3Repo	8/3/2015 5:14:21 AM	38 (42.43 GB)
		avclient7	R3Repo	8/3/2015 5:14:22 AM	39 (14.39 GB)

Easily monitor and maintain data protection for critical systems

Rapid Recovery Appliance: DL Series

DL4300 Backup and Recovery Appliance (Standard Edition)

Quest DL1300
1, 2, 3 and 4TB

Quest DL4300
Standard Capacity
Up to 60TB

Quest DL4300
High Capacity
Up to 120TB

Capacity License:

Feature	Specification
Processor	<ul style="list-style-type: none"> Two Intel Xeon E5-2640v3 2.6 GHz
Drives(Internal)	<ul style="list-style-type: none"> 2x 300GB SAS drives for OS (2.5", 10K, 6Gbps) RAID 1 Standard 5TB Edition Standard 10~20TB Edition Standard 30~40TB Edition Standard 50~60TB Edition
Memory	<ul style="list-style-type: none"> 64GB or 128GB RDIMM
Network connectivity	<ul style="list-style-type: none"> Dual 4x1GbE Broadcom NIC or 4x1GbE Broadcom NIC and 2x10GbE Broadcom NIC
Maximum physical capacity	<ul style="list-style-type: none"> Standard Edition : 5TB - 60TB High Capacity Edition : 120TB using up to four MD1400 expansion shelves(40TB - 120TB)
Features	<ul style="list-style-type: none"> Inline block level deduplication Snapshots Live Recovery® Capacity licensing Standby Virtual Machines for Disaster Recovery - 2 edition included with license

Rapid Recovery Agent

x86

Microsoft Windows Vista SP2
Microsoft Windows 7 SP1
Microsoft Windows 8, 8.1*
Microsoft Windows 10
Microsoft Windows Server 2008 SP2
Microsoft Windows Server 2008 R2 SP1
(except Windows 2008 Core)
Microsoft Windows Server 2012
Microsoft Windows Server 2012 R2*

• * ASP .NET 4.5.x role/feature

- SQL Server : 2005 ,
- Microsoft Exchange : 2007 SP1 Rollup 5 or later, 2010, 2013
- SharePoint 2007, 2010, 2013

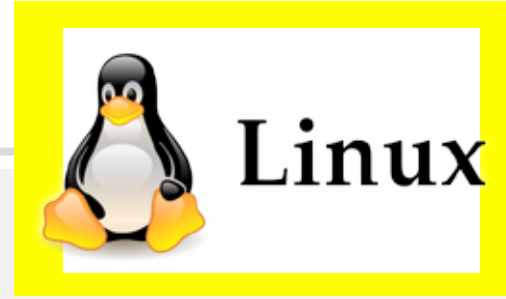

Red Hat® Enterprise Linux® (RHEL) 6.[3~7], 7.0, 7.2
CentOS 6.[3~7], 7.0, 7.2
Oracle Linux 6.[3~7], 7.0, 7.2
Ubuntu 12.04 LTS, 12.10, 13.04, 13.10, 14.04 LTS, 14.10, 15.04, 15.10
SUSE® Linux Enterprise Server (SLES) 11 (SP2 and later), 12

- ext2, ext3, ext4 xfs
- root

Common Notes

- UEFI
- Windows 2008 R2
- Hyper-V CSV Virtual Export
- 가
: Port : 8006, 8009
- reboot
- Agentless VMware Tool
CBT enable

Rapid Recovery

- Snapshot: 가 incremental
- 가
- MSSQL, Exchange Sharepoint

- Live Recovery: 가
- 가
- (P2V, V2V, V2P, P2P, P2C, V2C C2P, C2V)

- UI 가
- 가
- WebUI

!

Tel : 070-8257-4307
HP :010-2776-4307
E-mail pyosungsu@gmail.com
Homepage :
www.datatrend.co.kr

Tel : 070-8797-6547
HP :010-2584-1976
E-mail gkwon@gluesys.com
Homepage www.gluesys.com